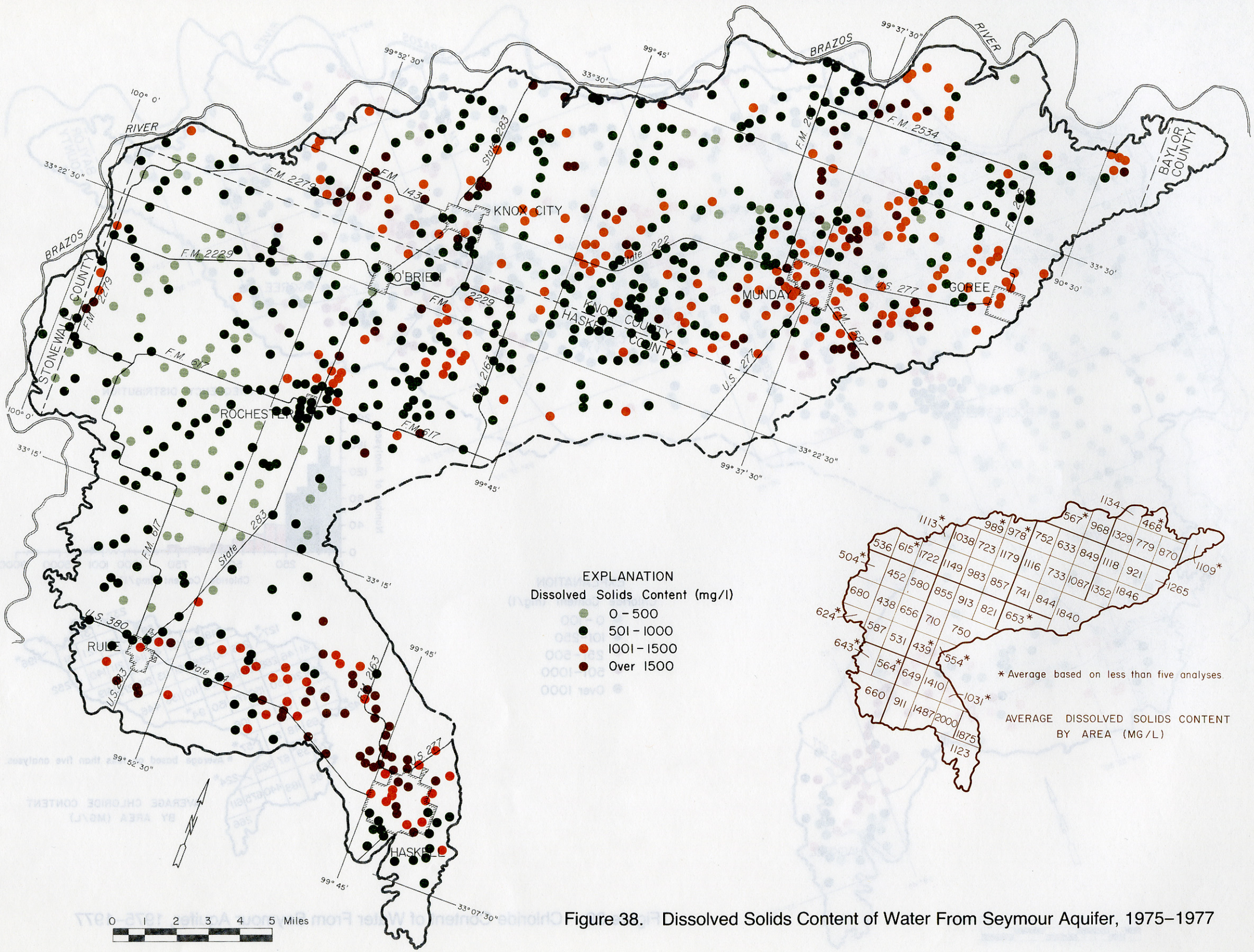

Figure 38. Dissolved Solids Content of Water From Seymour Aquifer, 1975–1977