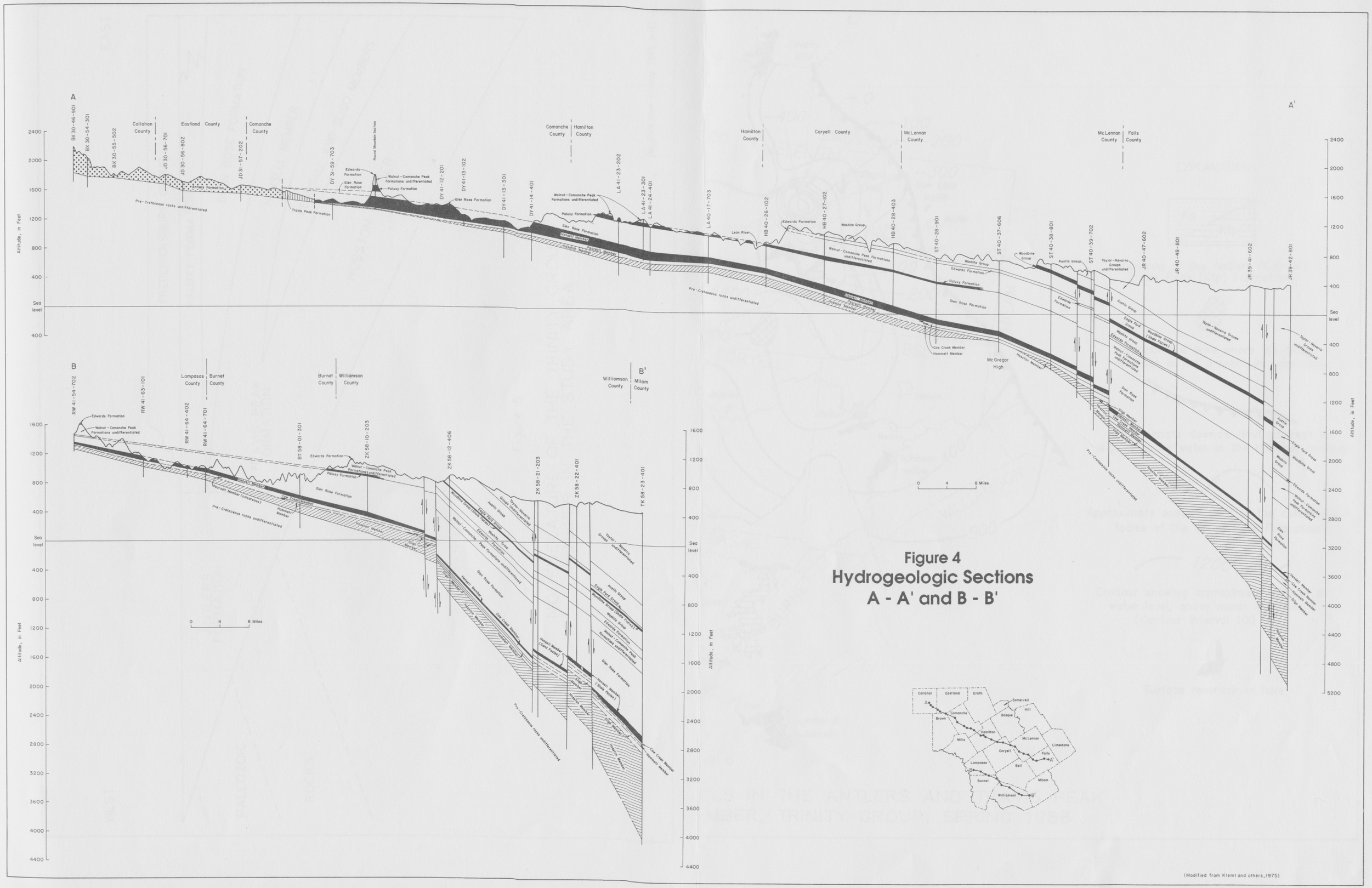

Figure 4
Hydrogeologic Sections
A - A' and B - B'

(Modified from Klemt and others, 1975)