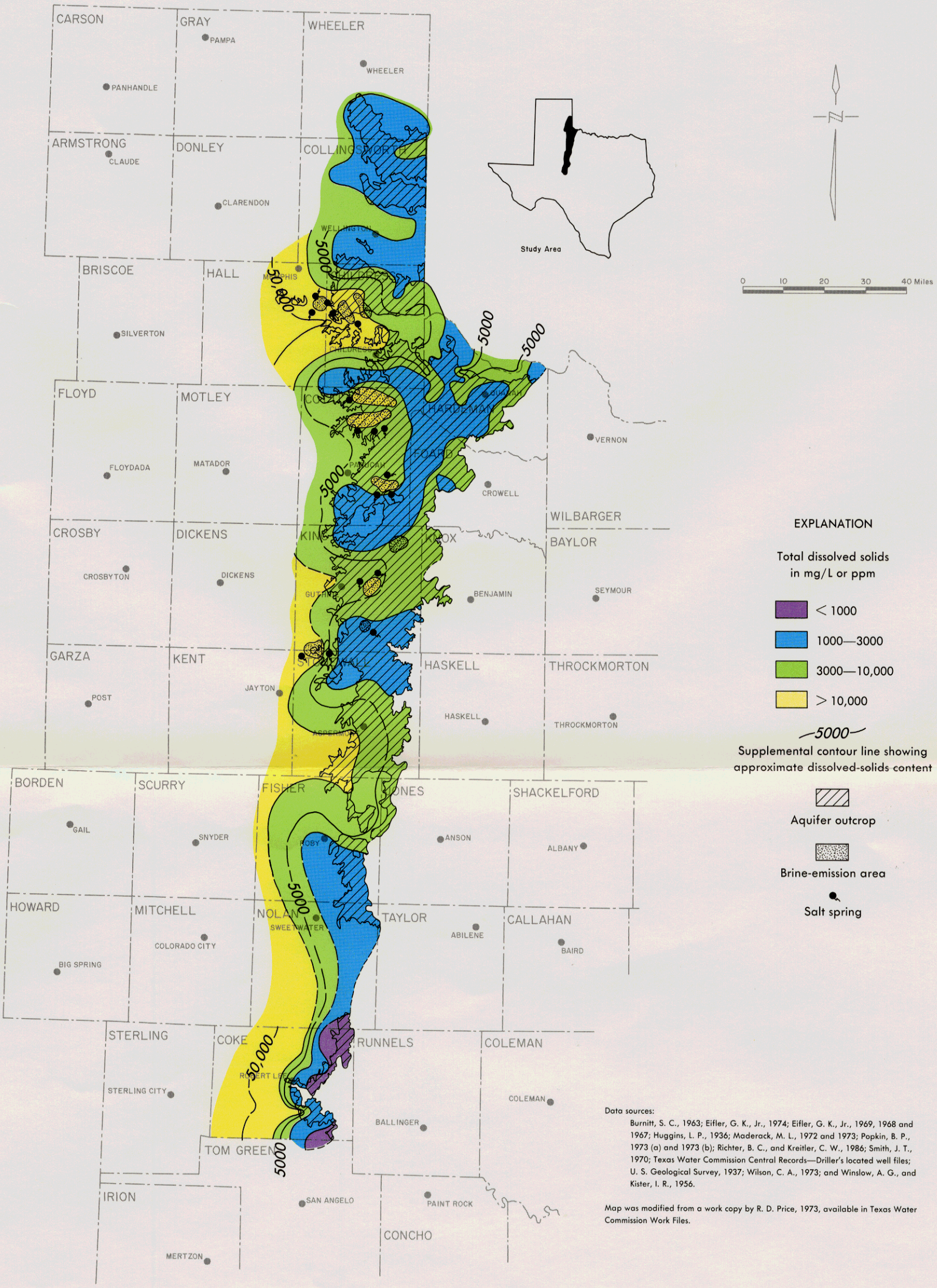

Data sources:

Burnitt, S. C., 1963; Eifler, G. K., Jr., 1974; Eifler, G. K., Jr., 1969, 1968 and 1967; Huggins, L. P., 1936; Maderack, M. L., 1972 and 1973; Popkin, B. P., 1973 (a) and 1973 (b); Richter, B. C., and Kreitler, C. W., 1986; Smith, J. T., 1970; Texas Water Commission Central Records—Driller's located well files; U. S. Geological Survey, 1937; Wilson, C. A., 1973; and Winslow, A. G., and Kister, I. R., 1956.

Map was modified from a work copy by R. D. Price, 1973, available in Texas Water Commission Work Files.

Figure 23
Existing Ground-Water Quality in the Blaine Gypsum Aquifer
(Based on Total Dissolved Solids Content)